

# Drei Lieder für Sopran und Klavier

(1967)

Sopran

nach Gedichten von Robert K. Meredith

Friedrich Radermacher

## 1. Definition: For Jane

**Poco adagio** ♩ = ca. 70

**a tempo**

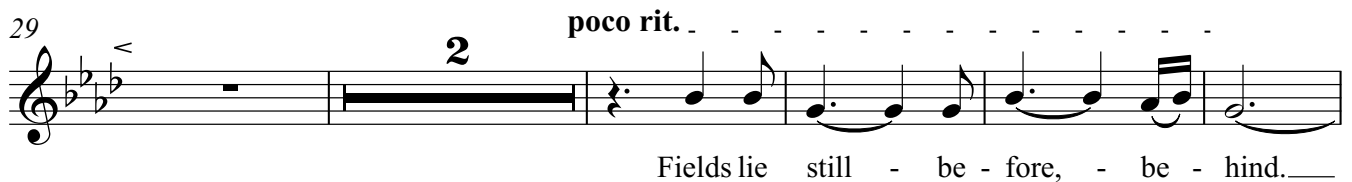
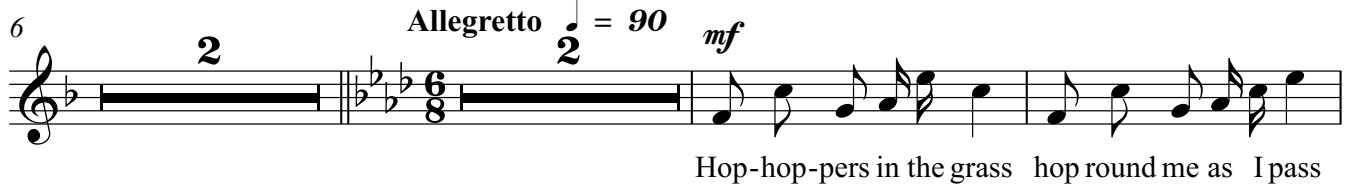

## Sopran

## Sopran

56

poco rit. 4

110

113

116

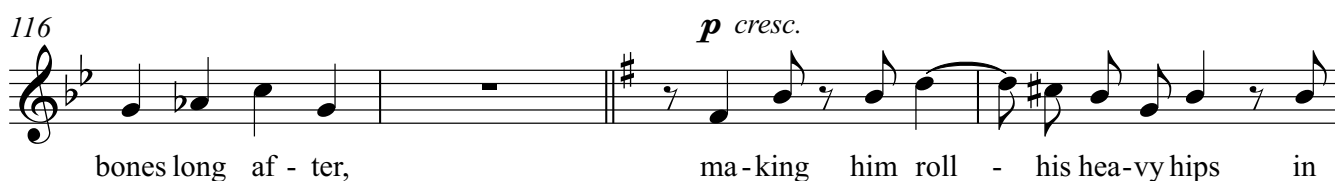

120

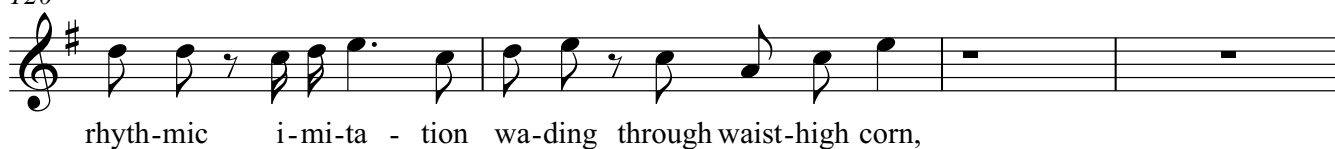

ad libitum

124

127

132 **Piu lento**

rit. . . . .

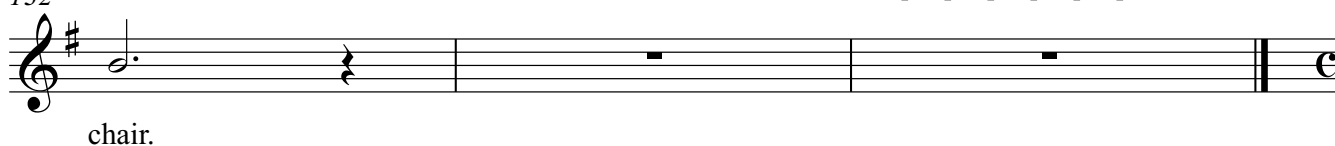

Andante ♩ = 80

## 3. From the Front Porch

9

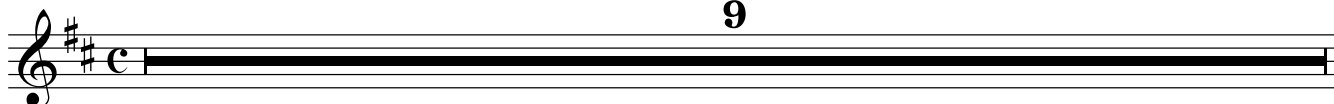

**Sopran**

144 *p*

in a sky suf - fused - with sun and blue, \_\_\_\_\_

150 **a tempo**  
*mf*  

 an i - ci - cle hang - ing, spark - ling all glass and glit - ter, cry - stal -

158

britt-le, chan-lier and shi-ning whir-ling a world in litt-le,

166

a world - - in litt-le, \_\_\_\_\_

a world in litt-le:

175 **a tempo**

**2**

toy town, par-ti-co-loured hou-ses set in snow, fringed

182

trees and in the drip be-low, small boy wal-king a -

189 *p cresc.*

round loo-king up, try-ing to get the point, re - cei - ving it's

196 poco rit. -

sprink - led bles - sing, re - cei-ving it's sprink - led bles - sing.

204

I cic-le: I cyc - - le.

9'35.0"